Roger Clip-On Mic

Quick setup guide / Schnellstartanleitung
Guide d'installation rapide / Guía rápida de instalación

roger

PHONAK
life is on

Components
Komponenten
Composants
Componentes

Roger Clip-On Mic

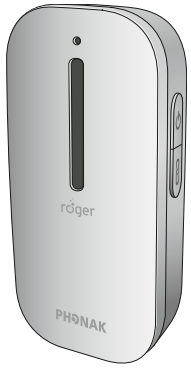

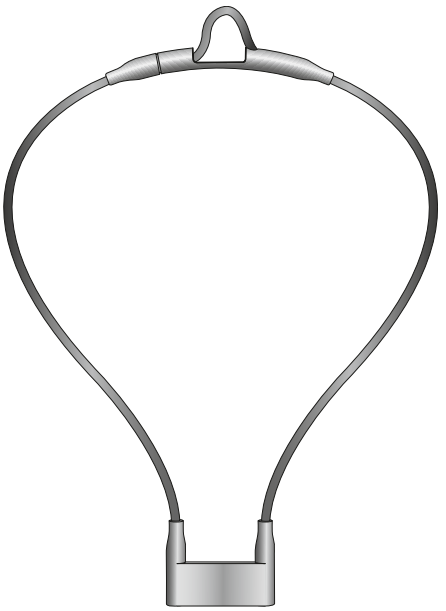

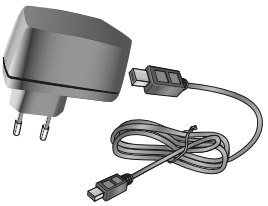

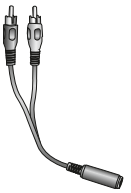

1

Setting up the docking station
Docking Station einrichten
Mise en place de la station d'accueil
Configuración de la base de conexión

A

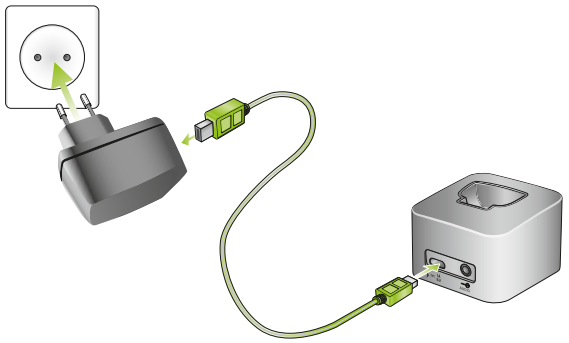

B

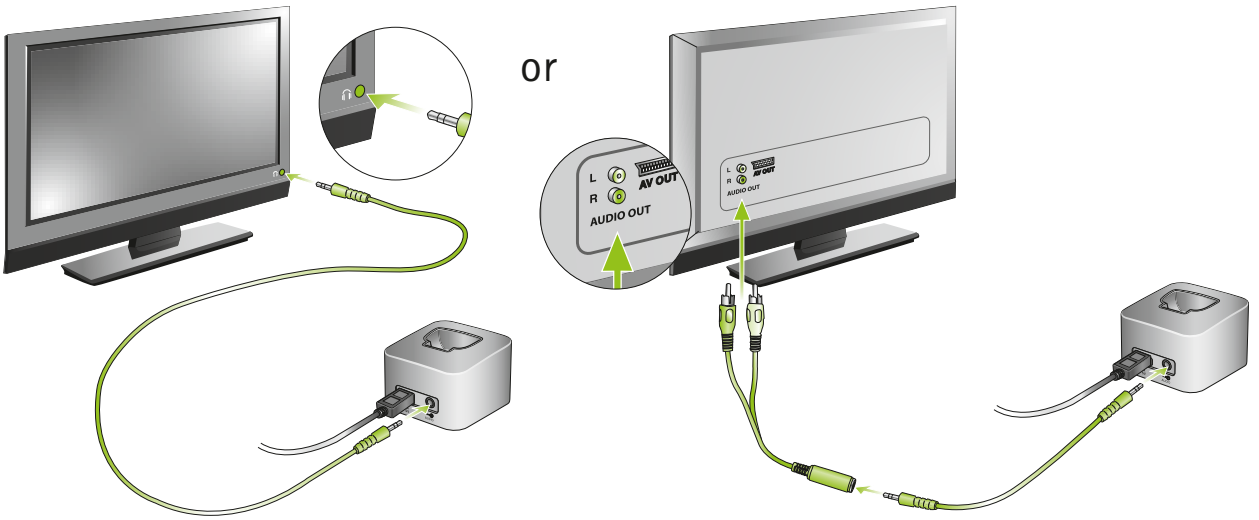

2

Charging Roger Clip-On Mic
Roger Clip-On Mic aufladen
Charger Roger Clip-On Mic
Cargar el Roger Clip-On Mic

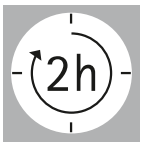

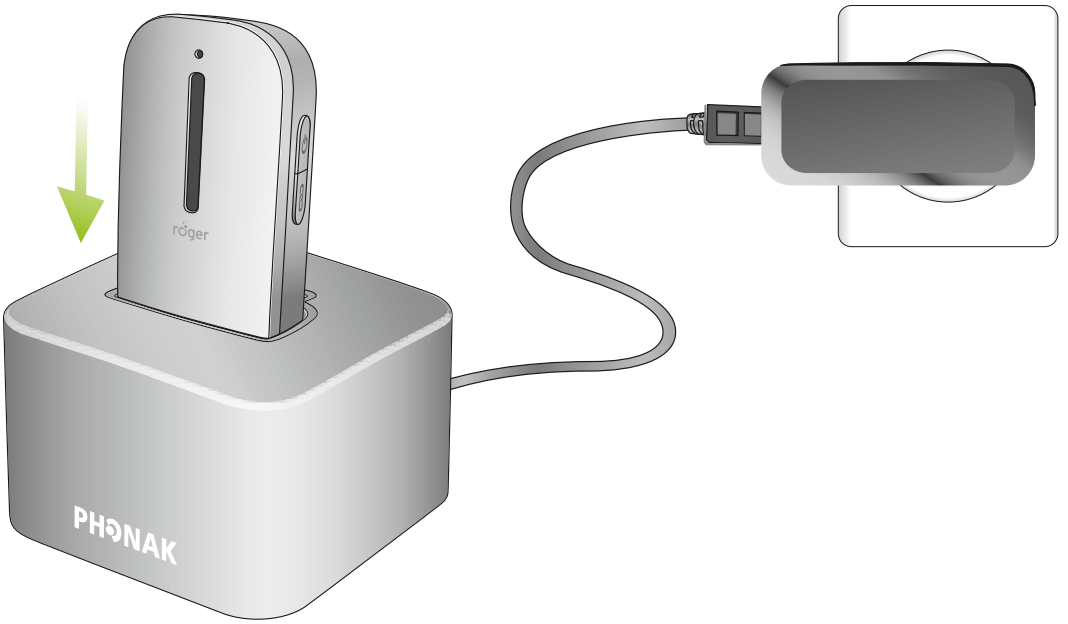

3

Switching on Roger Clip-On Mic
Roger Clip-On Mic einschalten
Mettre en marche Roger Clip-On Mic
Encender el Roger Clip-On Mic

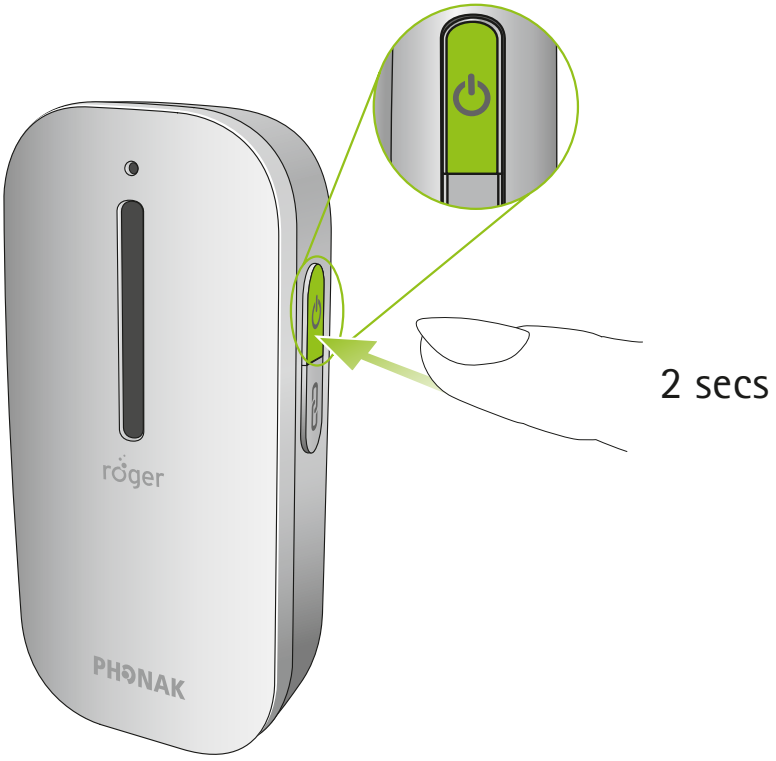

Connecting to your Roger receiver
Verbinden mit Ihren Roger-Empfängern
Connecter à votre récepteur Roger
Conectar su receptor Roger

Up to two Roger ear-level receivers (A) or one Roger MyLink (B)
Bis zu zwei Roger-Empfänger (A) oder ein Roger MyLink (B)
Jusqu'à deux récepteurs Roger au niveau de l'oreille (A) ou un Roger MyLink (B)
Hasta dos receptor Roger de oído (A) o un Roger MyLink (B)

A (2x)

or

B (1x)

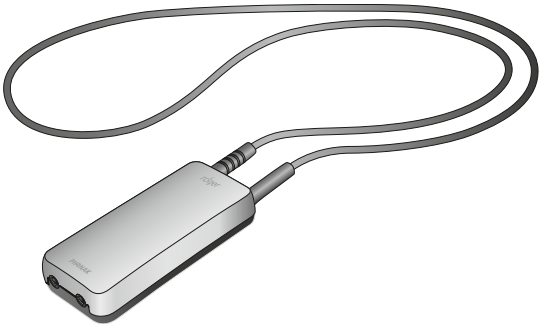

5

Wearing Roger Clip-On Mic
Roger Clip-On Mic tragen
Porter Roger Clip-On Mic
Llevar Roger Clip-On Mic

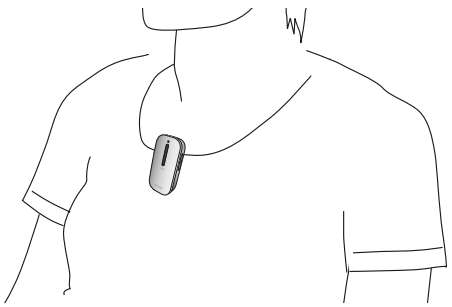

or

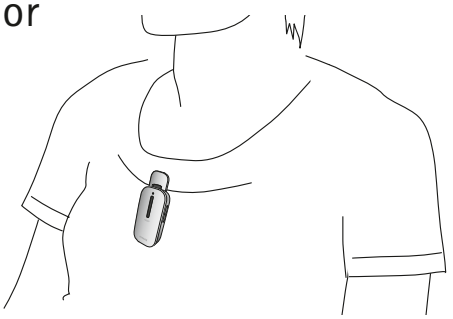

or

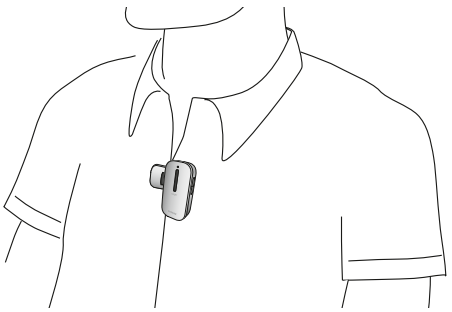

or

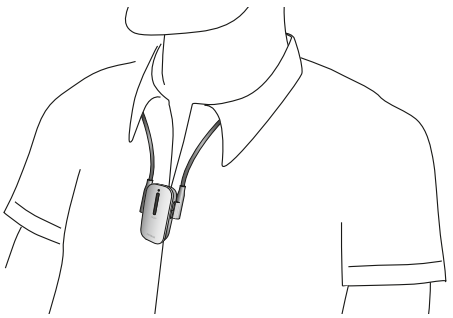

Listening to a multimedia device
Verbinden mit einem Multimediagerät
Connection à un appareil multimédia
Conexión a un dispositivo multimedia

A

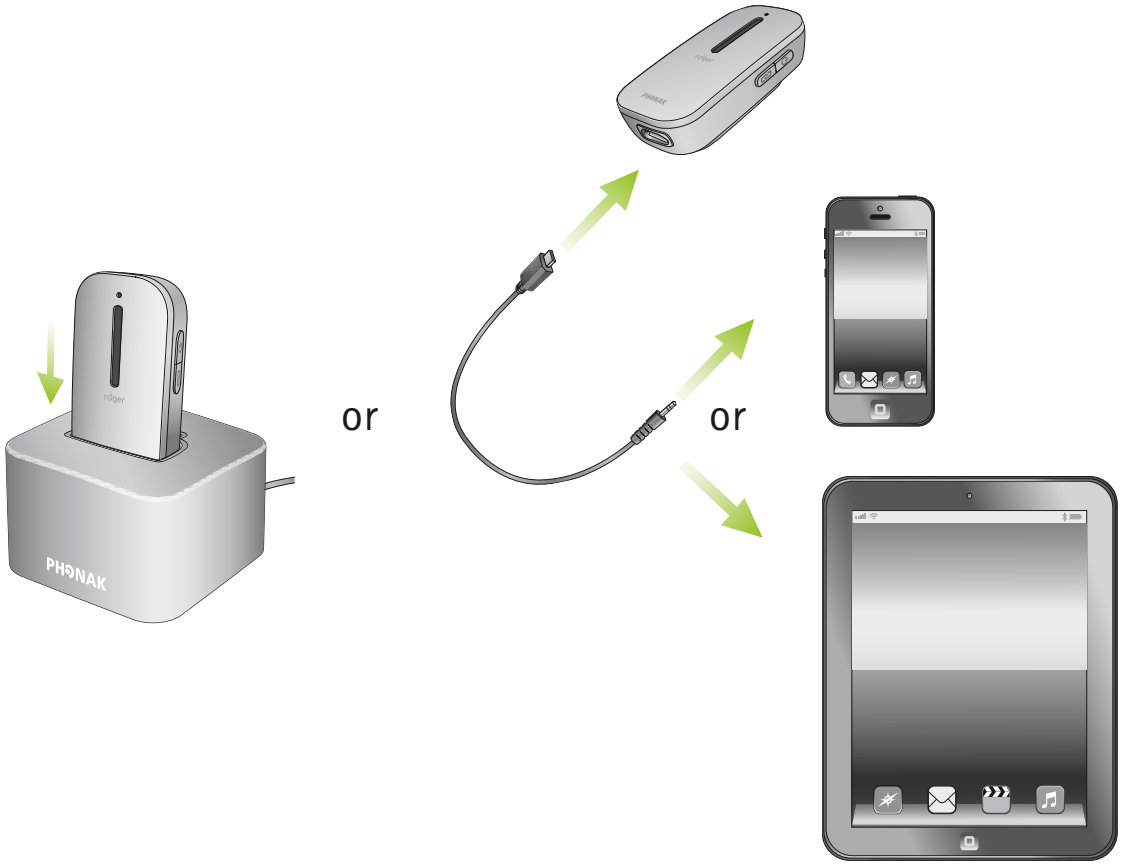

B

Switch your multimedia device on and press play / start
Schalten Sie nun Ihr Multimediagerät ein und spielen Sie das Audiosignal ab
Mettre en marche votre appareil multimédia et presser play / start
Encienda el dispositivo multimedia y pulse play / start

Switching off Roger Clip-On Mic
Roger Clip-On Mic ausschalten
Eteindre Roger Clip-On Mic
Apagar Roger Clip-On Mic

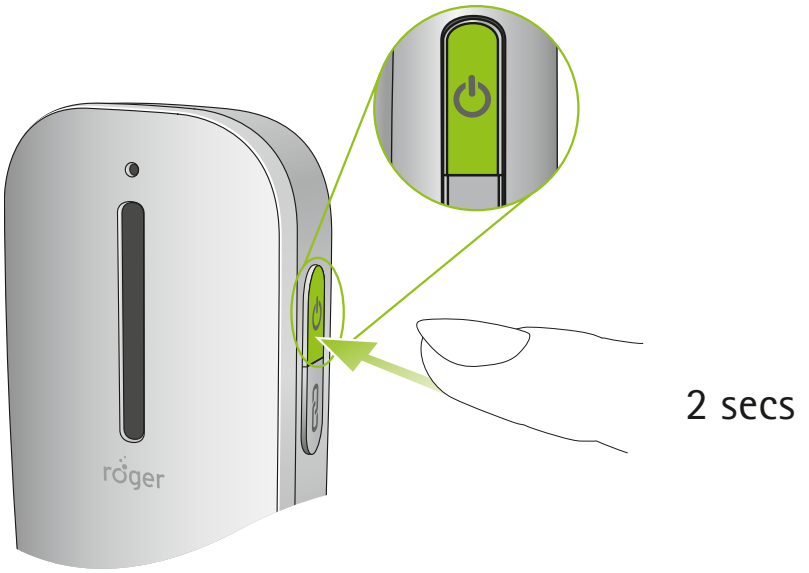

The Roger Clip-On Mic User Guide provides more detailed usage information.

Die Roger Clip-On Mic Gebrauchsanweisung informiert detailliert über die Anwendungsmöglichkeiten.

Le mode d'emploi Roger Clip-On Mic vous donnera des informations détaillées sur l'utilisation.

Las instrucciones de uso del Roger Clip-On Mic le darán una información más detallada sobre su uso.

Indicator light (LED status)
Optische Anzeige (LED-Status)
Témoin lumineux (LED status)
Indicador de luminoso (LED status)

Mute mode / Stumm / Mode sourdine / Mode silencia

Charging / Aufladen / Chargement / Cargar

Fully charged / Voll geladen / Complètement chargé / Completamente cargado

No connection to primary microphone
Switch on your primary microphone

Keine Verbindung zum Hauptmikrofon
Schalten Sie das Hauptmikrofon ein

Pas de connexion au microphone principal
Allumez votre microphone principal

No hay conexión con el micrófono principal
Encienda su micrófono principal

Low battery. Charge Roger Clip-On Mic
Niedriger Batteriestand. Laden Sie das Roger Clip-On Mic
Accumulateur faible. Chargez Roger Clip-On Mic
Pila baja. Cargue Roger Clip-On Mic

029-3181/V1.00/2013-07/A+W Printed in Vietnam © Phonak AG All rights reserved

Manufacturer:
Phonak Communications AG
Laenggasse 17
CH-3280 Murten
Switzerland

www.phonak.com/phonak-roger